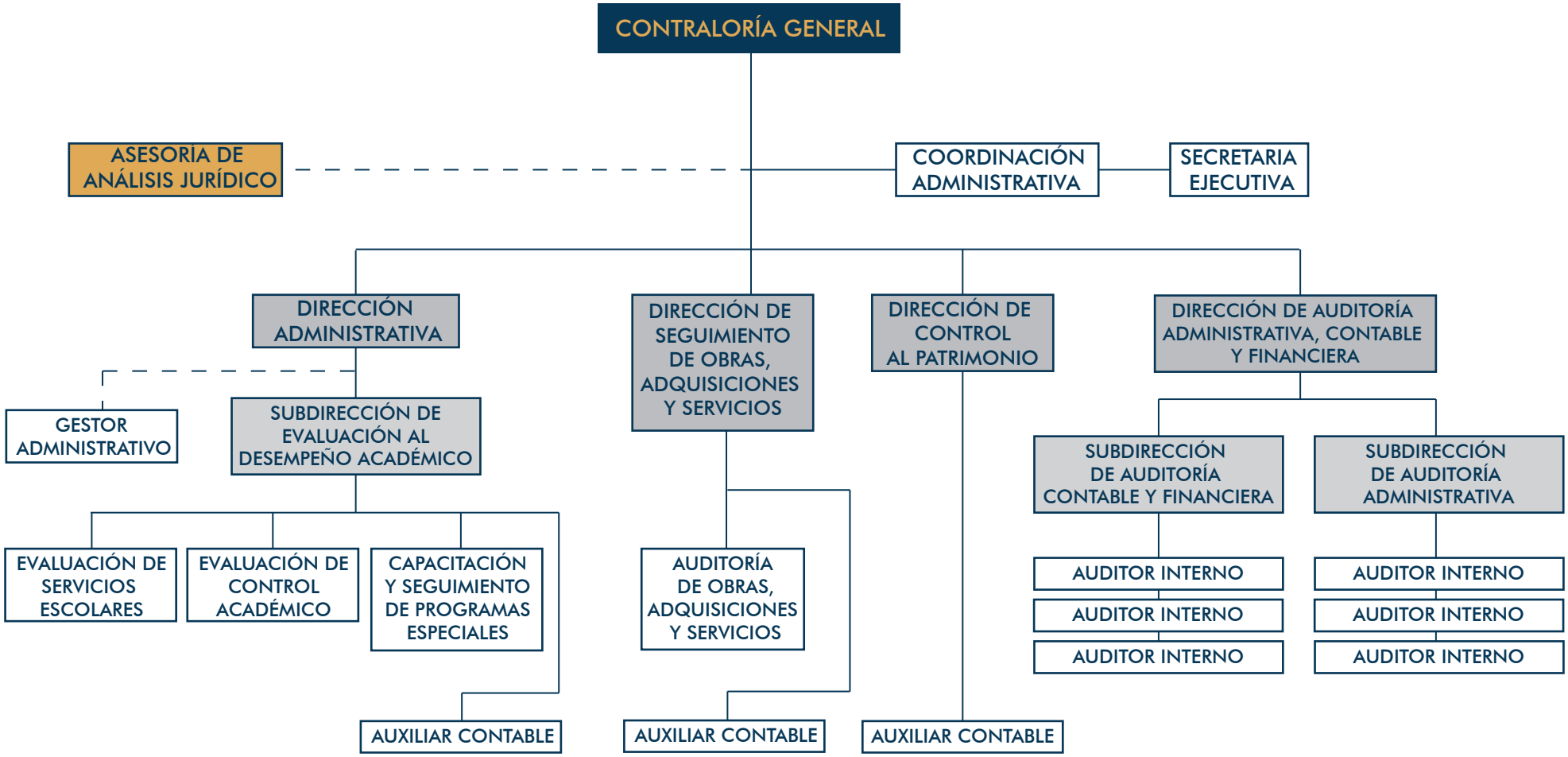ORGANIGRAMA DE LA CONTRALORÍA GENERAL